

1. Construction of new off-road cycle tracks on Spawell Road and Wellington Lane;
2. Provision of new advisory cycle lanes on Whitehall Road;
3. Road safety improvement works, including new Toucan/Zebra Crossings, at:
 - Fintouse Road - Spawell Road Junction
 - Spawell Roundabout
 - Wellington Lane - Osprey Road Roundabout
 - Wellington Lane - Limekiln Road Junction
4. Public realm upgrade works, including traffic calming and a 30km/h speed limit on Whitehall Road in the area of the business premises at Whitehall Close and Whitehall Park;
5. Improvements to existing bus stops along the route;
6. Provision of bicycle parking at locations along the route;
7. Replacement of affected trees and other landscaping works throughout the scheme;
8. Footpath improvement works throughout the scheme;
9. Provision of new road drainage and associated works where required;
10. Provision of new public lighting, road markings and signage.

Plans and particulars of the proposed scheme may be inspected at **South Dublin County Council, County Hall, Tallaght, Dublin 24** (between the hours of 9:00am - 5:00pm Monday to Thursday and 9:00am - 4:30pm on Friday), **County Library, Tallaght, Ballyroan Community Centre and Knocklyon Community Centre**.

From **Wednesday the 25th of July 2012 to Friday the 14th of September 2012**.

They are also available to view or download from our website: www.southdublin.ie

Written submissions or observations with respect to the proposed development, dealing with the proper planning and sustainable development of the area in which the development would be situated, may be made in writing to:

The Senior Executive Officer,
Roads and Traffic Department,
South Dublin County Council,
County Hall,
Town Centre,
Tallaght,
Dublin 24.

Or by e-mail to: seoroads@southdublin.ie

To arrive no later than **4:30pm on Friday the 28th of September 2012**.

It should be noted that the Freedom of Information Act applies to all records held by South Dublin County Council.

WELLINGTON LANE - WHITEHALL ROAD CYCLE TRACK SCHEME

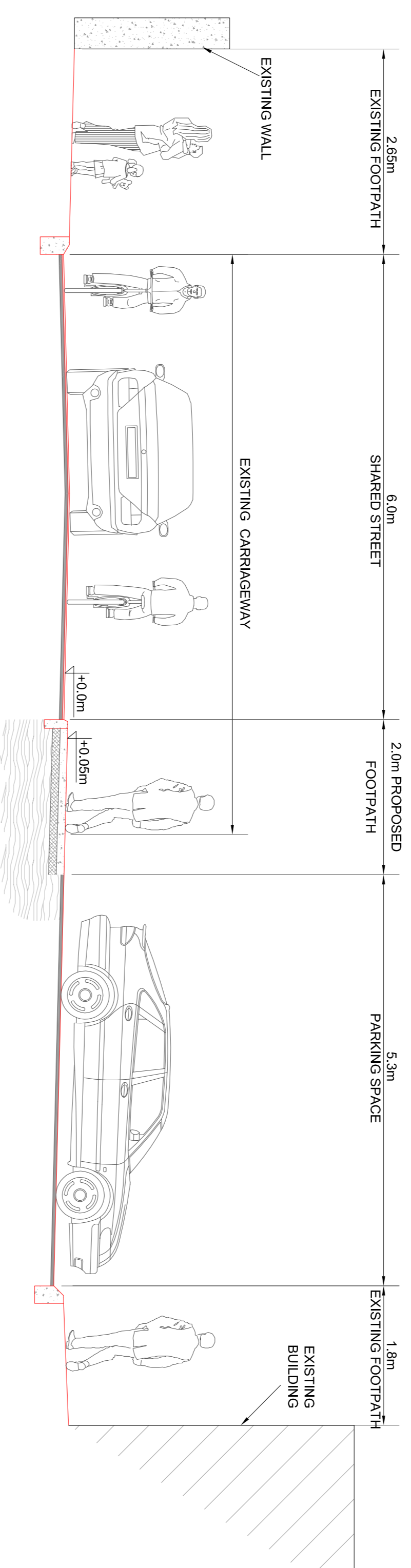

SECTION 5-5
SCALE 1:50

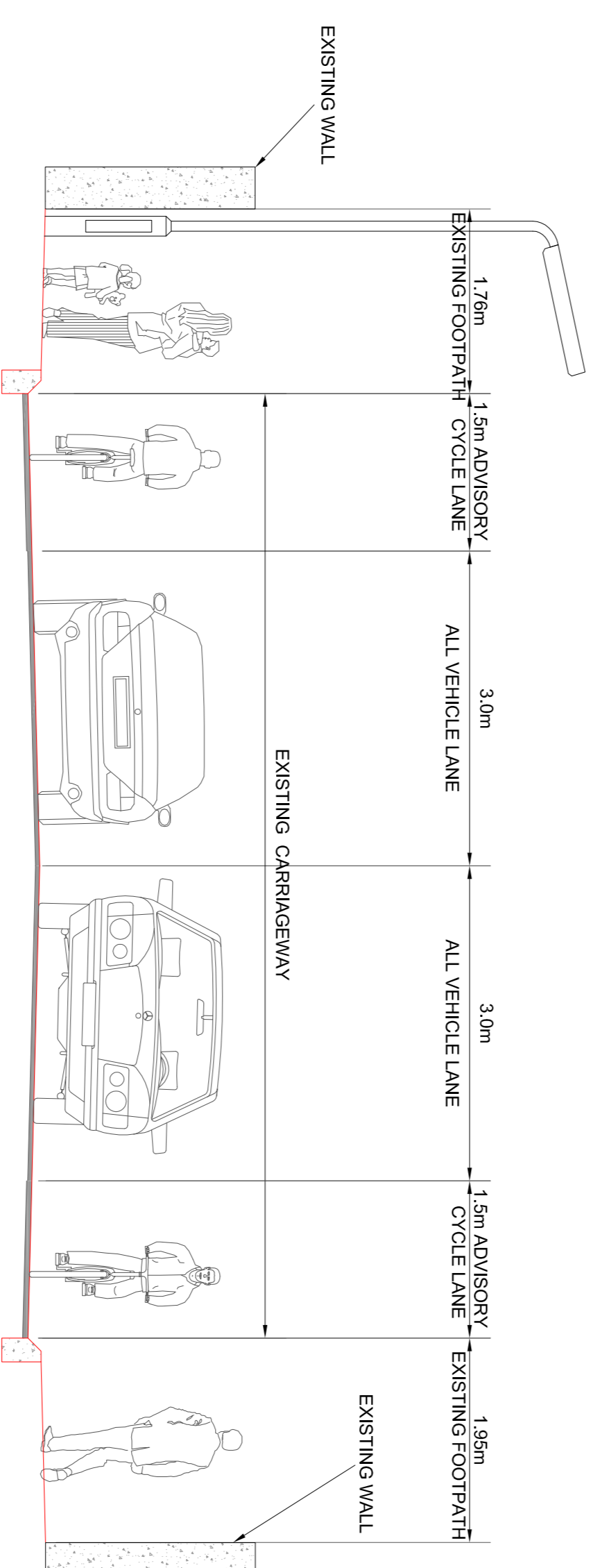

SECTION 6-6
SCALE 1:50

PUBLIC DISPLAY
SHEET 3 OF 3

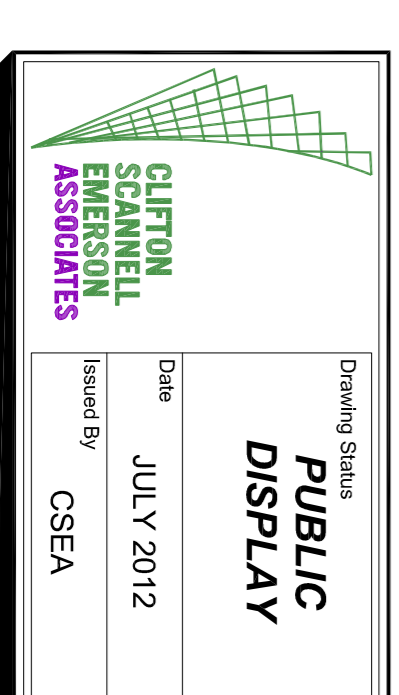

Revision	Description	Date
	COMHAIRLE CONTAE ATHA CLIAITH THEAS SOUTH DUBLIN COUNTY COUNCIL	
	WELLINGTON LANE - WHITEHALL ROAD CYCLE TRACK SCHEME	
	PROPOSED DETAILED CROSS SECTIONS SHEET 3 OF 3	
Drawn By:	MW	JULY 2012
Checked by:	PL	1:50@A1
Draw. No.		11_136_212